

Proposed Front Elevation
Scale 1:100

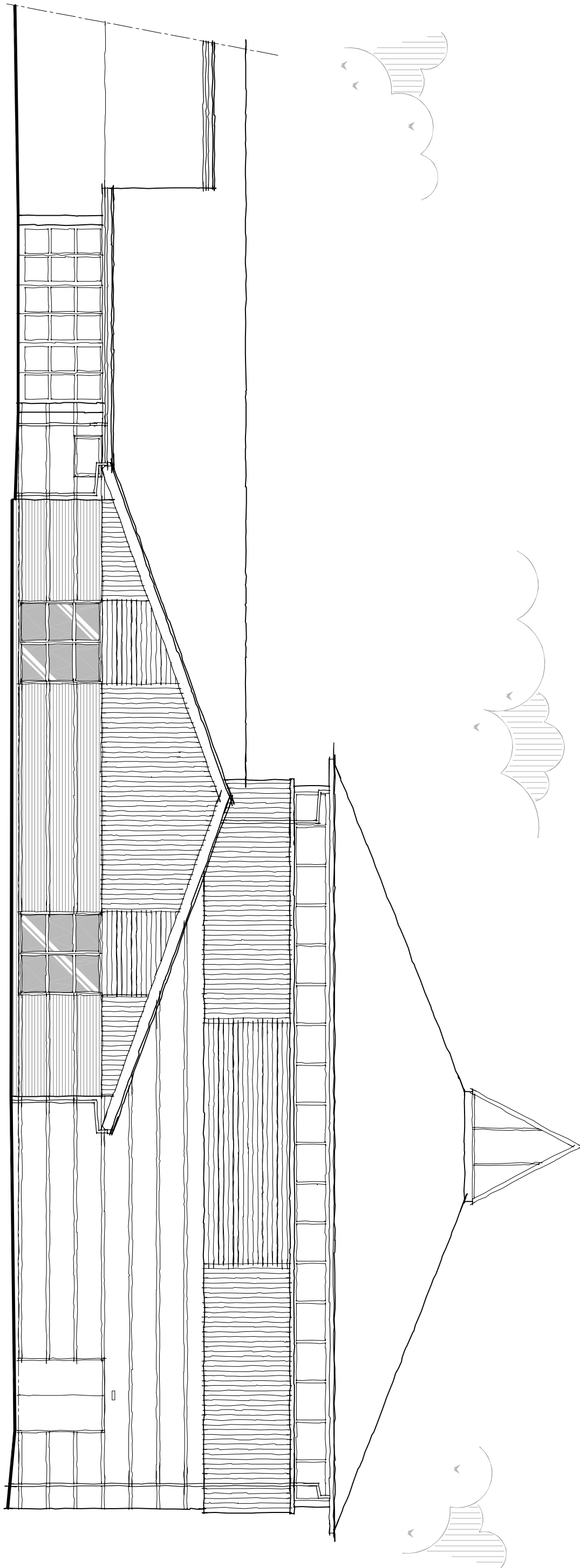

Proposed Side Elevation
Scale 1:100

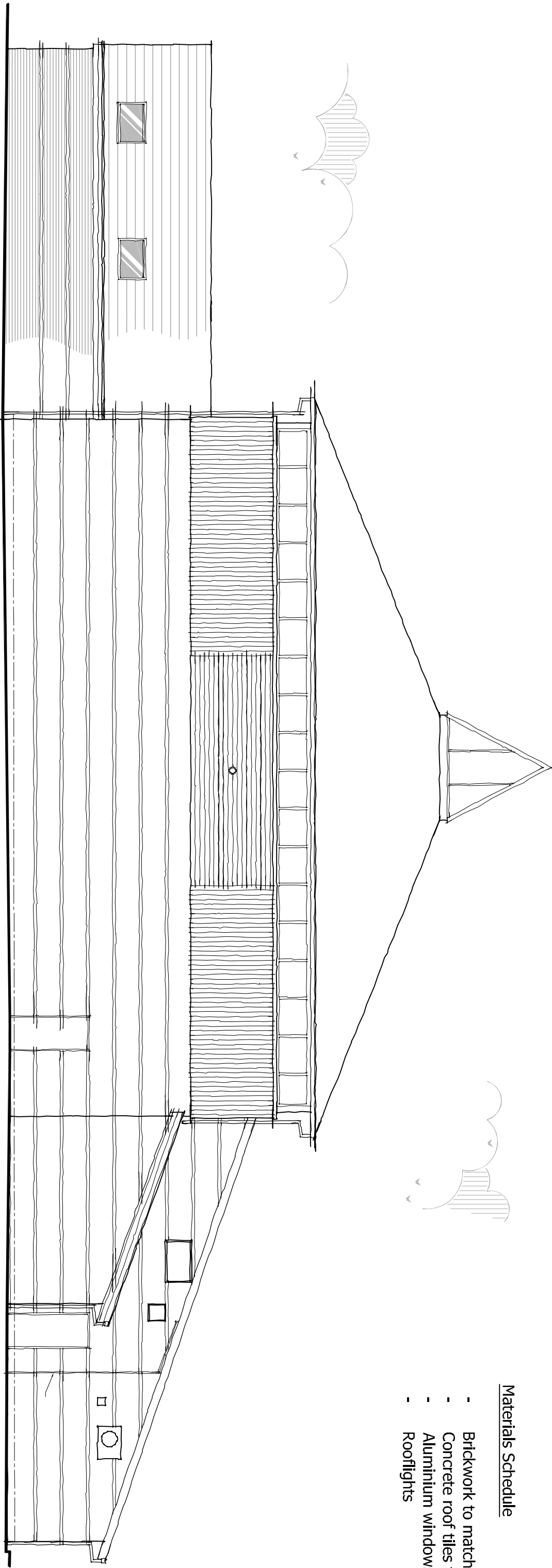

Proposed Rear Elevation
Scale 1:100

- Materials Schedule**
- Brickwork to match existing
 - Concrete roof tiles to match existing
 - Aluminium windows and screens
 - Rooflights

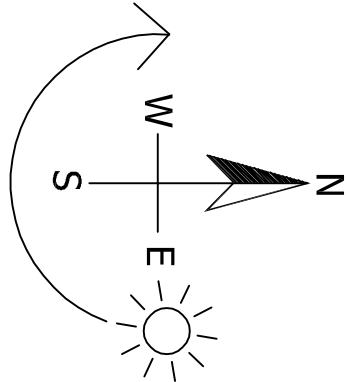
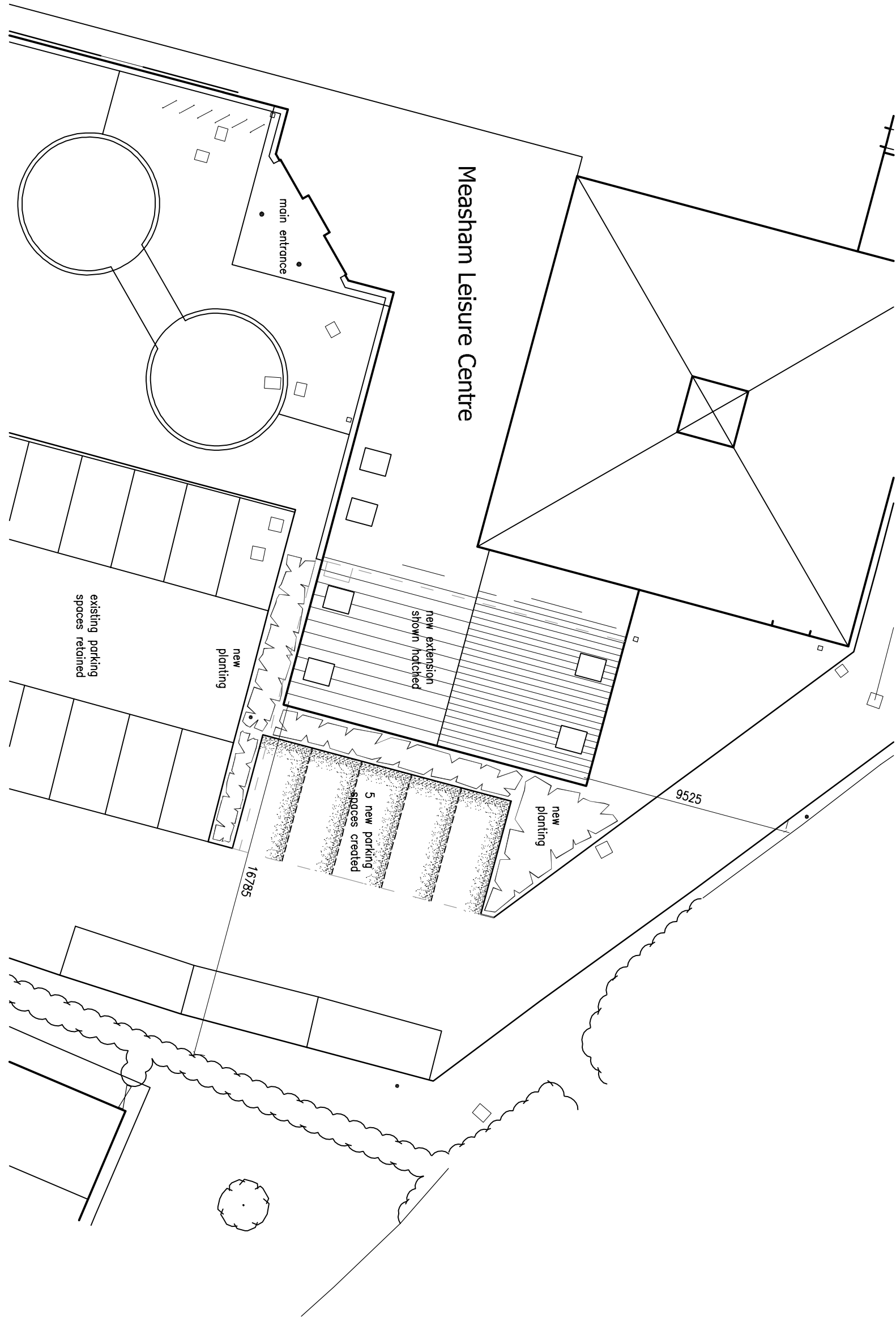

Proposed Site & Roof Plan
Scale 1:200

DETAILED PLANNING PROPOSALS

PROPOSED GYM EXTENSION ~ MEASHAM LEISURE CENTRE ~ HIGH STREET ~ MEASHAM

Revisions :

Figured dimensions must be taken in preference to scaled dimensions and any discrepancies are to be referred to David Granger Architectural Design Limited. Contractors, subcontractors and suppliers must verify all dimensions and details before commencing work. All drawings are copyright of David Granger Architectural Design Limited. Ordnance Survey Data. © Crown Copyright. All rights reserved. Licence No. ARI10020447. Landmark Ref. 105856

Notes:
To be read in conjunction with Topographical Survey drawings 19.3651.01 and Existing Details drawings 19.3651.02 - 03

DAVID GRANGER
ARCHITECTURAL DESIGN LIMITED

Project
Proposed Extensions & Alterations
Measham Leisure Centre
High Street, Measham
Swadincote

Drawing Title
Detailed Planning Proposals
Sheet 1 of 2

Client
Measham Leisure Centre

Projecting No.
19.3651.06

Date
June 2019

Drawn by
KJV

Scale (A1 Size)
As Shown

Checked by
MP

The Old Cottage Hospital, Leicester Road,
Ashby-de-la-Zouch, Leicestershire, LE65 1DB

Tel: 01530 56093
www.davidgrangerdesign.com
Company Reg. No. 528812

